

4/10/c

CMDA 'C' / PP No.	
C. No.	C4/19355/98
Asst.	
Sr.	
PART I	4/10/99
PART II	
A.P.C.	

COLOUR CODE REFERENCE

- PROPOSED WORK SHOWN THUS
- SEWER LINE SHOWN THUS
- ROAD SHOWN THUS
- WATER LINE SHOWN THUS
- LINE SHOWN THUS

Planning Permit No. C/025857/5/C/07/99

APPROVED

SUBJECT TO THE CONDITIONS IN THIS OFFICE JOURNAL

No. C4/19355/98 -2-99

Ok Phani...

FOR MEMBER SECRETARY
CHENNAI METROPOLITAN
DEVELOPMENT AUTHORITY
CHENNAI-600 008.

CHITALE & SON
ARCHITECTS, INTERIOR DESIGNERS & CONSULTANTS
115, P. B. ROAD, ANANDARAO CHENNAI 600 004

REVISIONS

1. 15-1-98 STAIRCASE MATERIALS

2. 20-1-98 STAIRCASE MATERIALS

3. 20-1-98 STAIRCASE MATERIALS

4. 20-1-98 STAIRCASE MATERIALS

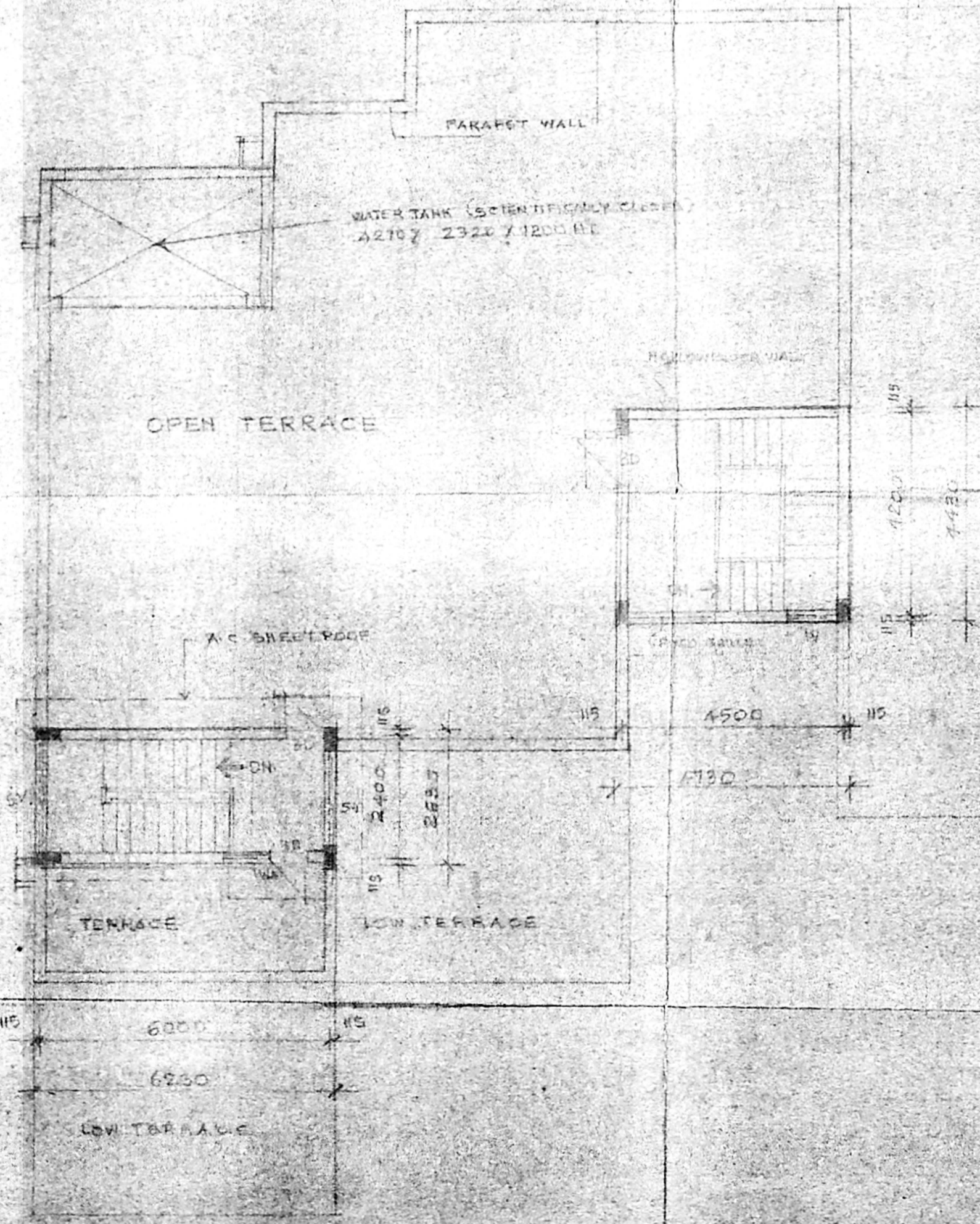

TERRACE PLAN

PROPOSED TRAINING INSTITUTE FOR
NAVAJYOTHI TRUST AT 5/11 B60/1A1B
KORATTUR VILLAGE, CHENGALPATTU M.G.R. DIST.
SAIDAPET TALUK, CHENNAI.

DATE: 5-6-98
DRAWN BY:
CHECKED BY:
SCALE: 1:100
DRAWING NO: 8/4
2331



A/C SHEET ROOF

5/6